RAWHIDE KID
12¢ IND.
70 JUNE
MARVEL COMICS GROUP
RAWHIDE KID
APPROVED BY THE COMICS CODE AUTHORITY
THE NIGHT OF THE BETRAYERS!

Famous name PRIZES OR CASH... from OLYMPIC

FREE SALES KIT!

EARN $1.00 A BOX!

8-TRANSISTOR POCKET RADIO
Sell Only 6 Boxes

LIVERPOOL DRUM SET
Sell Only 24 Boxes

7 FT. POOL TABLE
Sell Only 60 Boxes

AURORA MODEL MOTORING SET
Sell Only 18 Boxes

TWO-MAN RUBBER BOAT
Sell Only 26 Boxes

MOUNTAIN TENT
Sell Only 12 Boxes

SOUTH BEND SPIN CAST ROD & REEL
Sell Only 7 Boxes

FOLKTUNE GUITAR
Sell Only 12 Boxes

G.E. RADIO BASE STATION
Sell Only 24 Boxes

CHAPARRAL GAS ENGINE RACER
Sell Only 8 Boxes

SPALDING BASEBALL GLOVE
Sell Only 7 Boxes

WALKIE TALKIE SET
Sell Only 12 Boxes

CUBEX CAMERA OUTFIT
Sell Only 7 Boxes

BIKE GENERATOR LIGHT SET
Sell Only 6 Boxes

BIKE SPEEDOMETER
Sell Only 6 Boxes

SKIN DIVER WATCH
Sell Only 10 Boxes

ARCHERY SET
Sell Only 6 Boxes

COX STUKA DIVE BOMBER
Sell Only 8 Boxes

PORTABLE TV SET
Sell Only 44 Boxes

CUT OUT • FILL IN • MAIL NOW • NO STAMP NEEDED

FOLD on dotted line

SEAL (paste, staple or tape)

FROM (PRINT CLEARLY)

NAME _____

ADDRESS _____

CITY _____

STATE _____ ZIP _____

FIRST CLASS
Permit No. 66
Windsor Locks
Connecticut

BUSINESS REPLY MAIL
NO POSTAGE NECESSARY IF MAILED IN U.S.

Postage Will Be Paid By

OLYMPIC SALES CLUB, Inc.
DEPT. 69MV2
WINDSOR LOCKS
CONNECTICUT 06096

ENGLISH BICYCLE
Sell Only 30 Boxes

BOY'S WRIST WATCH
Sell Only 6 Boxes

SR. CHEMISTRY LAB
Sell Only 7 Boxes

MINI-BIKE
Sell Only 70 Boxes

POLAROID SWINGER CAMERA
Sell Only 16 Boxes

OVERNIGHT SLEEPING BAG
Sell Only 7 Boxes

G.E. PHONOGRAPH
Sell Only 12 Boxes

TRANSISTOR TAPE RECORDER
Sell Only 12 Boxes

SR. MICROSCOPE LAB
Sell Only 7 Boxes

HI-RISER FUN BIKE
Sell Only 24 Boxes

NURSE'S WRIST WATCH
Sell Only 6 Boxes

GIANT TELESCOPE
Sell Only 12 Boxes

ELECTRIC BUILD-IT SET
Sell Only 7 Boxes

PICK THE PRIZES you'd like to have! Then join the Olympic Sales Club and see how easy it is to get these and other Famous Name Prizes! Or, keep BIG CASH PROFITS if you'd rather, $1.00 for every box you sell! You get prizes or profits AT ABSOLUTELY NO COST TO YOU.

■ **ALL YOU DO is sell Olympic's beautiful Everyday Selections — the lovely new Olympic All-Occasion Card and Note Ensemble for 1969, the All-Birthday Assortment, popular fast selling stationery assortments, smart gift wrappings and attractive gifts. Wherever you call, people will be thrilled with the new Olympic line — and the price of just $2.75 a box will make sales a snap! Sell enough boxes to get the prize you select, or keep $1.00 for each box sold.**

■ **TO JOIN THE CLUB, fill in and mail the postcard. No postage is required! We'll send you — ABSOLUTELY FREE — the Olympic All-Occasion Sales Kit, Membership Card and FREE PRIZE CATALOG. You pay nothing! You owe nothing! Just show your sales kit to prospects — and start taking orders! Don't wait.**

BE FIRST IN YOUR NEIGHBORHOOD — JOIN OLYMPIC NOW!

OLYMPIC SALES CLUB, INC., Dept. 69MV2, Windsor Locks, Conn. 06096

RAW-HIDE KID

THE NIGHT OF THE BETRAYERS!

EDITED BY... STAN LEE

WRITTEN AND DRAWN BY... LARRY LIEBER

INKED BY... J. TARTAGLIONE

LETTERED BY... JEAN IZZO

THE RAWHIDE KID is published by MAGAZINE MANAGEMENT, CO. OFFICE OF PUBLICATION: 625 MADISON AVENUE, NEW YORK, N. Y. 10022. SECOND CLASS POSTAGE PAID AT NEW YORK, N. Y. AND AT ADDITIONAL MAILING OFFICES. Published bi-monthly. Copyright ©1969 by Magazine Management Co., Marvel Comics Group, all rights reserved, 625 Madison Avenue, New York, N. Y. 10022. Vol. 1, No. 70, June, 1969 issue. Price 12¢ per copy. No similarity between any of the names, characters, persons and/or institutions in this magazine with those of any living or dead person or institution is intended, and any such similarity which may exist is purely coincidental. Printed in the U.S.A. by World Color Press, Inc., Sparta, Illinois 62286. **Subscription rate $1.75 and $2.25 Canada for 12 issues including postage. Foreign subscriptions $3.25.**

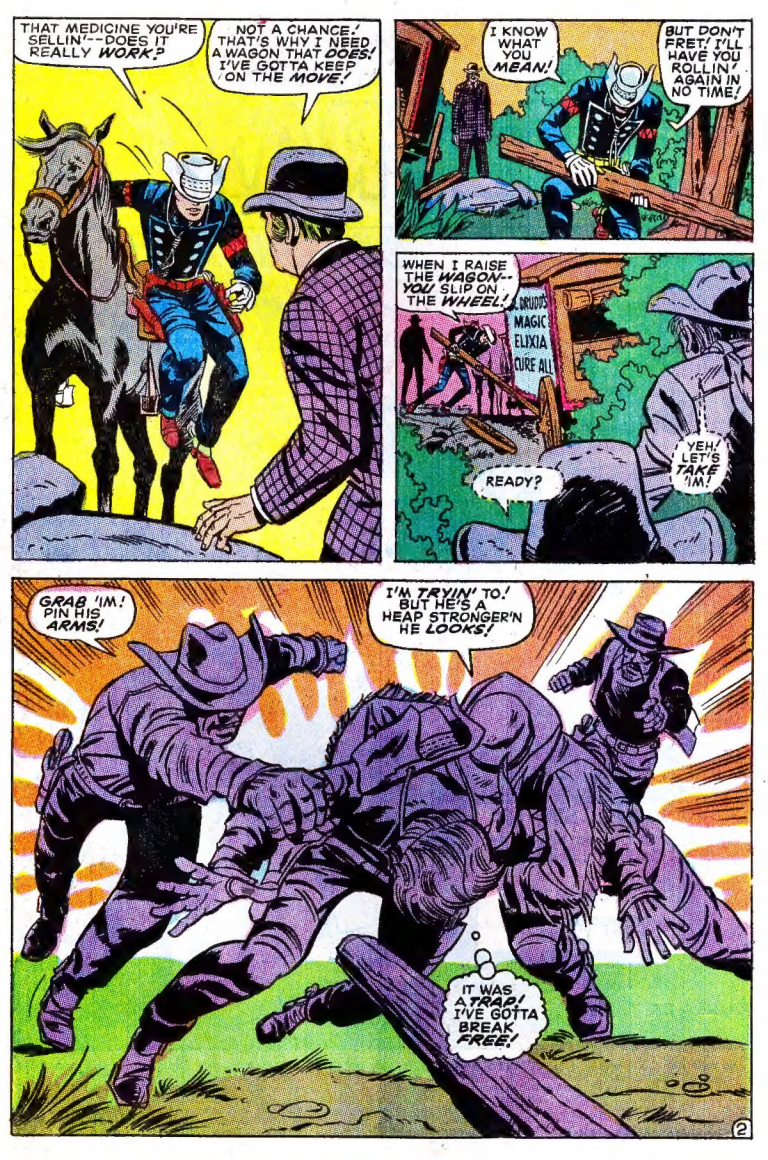
THAT MEDICINE YOU'RE SELLIN'--DOES IT REALLY WORK?
NOT A CHANCE! THAT'S WHY I NEED A WAGON THAT DOES! I'VE GOTTA KEEP ON THE MOVE!
I KNOW WHAT YOU MEAN!
BUT DON'T FRET! I'LL HAVE YOU ROLLIN' AGAIN IN NO TIME!
WHEN I RAISE THE WAGON--YOU SLIP ON THE WHEEL!
DRUDD'S MAGIC ELIXIA CURE ALL
READY?
YEH! LET'S TAKE 'IM!
GRAB 'IM! PIN HIS ARMS!
I'M TRYIN' TO! BUT HE'S A HEAP STRONGER'N HE LOOKS!
IT WAS A TRAP! I'VE GOTTA BREAK FREE!
2

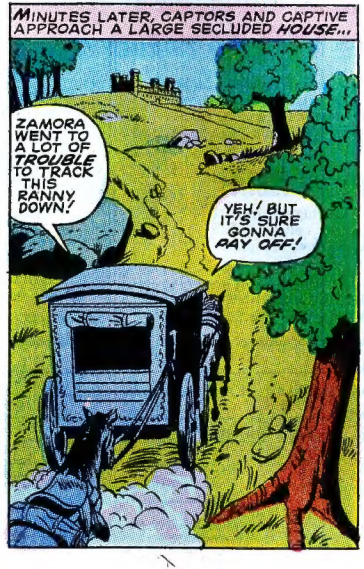

CONTINUED AFTER NEXT PAGE

LOOK, FELLOWS!

You Can Win Your Choice of Neat Prizes FREE Regularly

PLUS AS MUCH AS $1.00 to $5.00 CASH EVERY WEEK!

If You're a Boy 12 Years Old or Older, You Can Be a Happy, Prosperous GRIT Salesman

Join over 30,000 boys who win dandy FREE Prizes and make as much as $1.00 to $5.00 and even more, selling GRIT to friends, neighbors, relatives and others, every week. Everyone is eager to buy GRIT from you at only 15¢ a copy, because it contains World News, Sports, Women's Features, Children's Page, Popular Comics, Games, Puzzles, Exciting Fiction.

GRIT Sells for 15¢ a Copy . . . You Keep 5¢ Profit!

Yes, 5¢ out of every 15¢ you take in is yours to keep. Sell only 20 copies a week, and you make $1.00 profit each week, $52.00 in a year . . . plus valuable Prizes you win FREE regularly! We'll help you get started now, in a profitable business of your own. Mail the Coupon TODAY!

Over 30,000 Boys Make Money and Get Dandy Prizes Without 1¢ Cost

We'll send you GRIT right away, by mail, along with many valuable selling helps. You pay ONLY for the copies you sell until you know how many to order. Like 30,000 other boys, 12 or older, you'll find selling GRIT is easy, fun—and profitable!

MAIL THIS COUPON TODAY!

If coupon is already torn out, print your name, address, age and date of birth and mail it to:

GRIT Department MC-49
Williamsport, Penna. 17701

Papers sent only to boys in Continental U. S.

GRIT PUBLISHING CO., PLEASE PRINT
Williamsport, Pa., 17701 Dept. MC-49

Send my first bundle of papers, selling helps and prize offers.

Name_____

Are You a Boy?_____ Age_____ Date Born_____ Year_____

In Care of_____

Street and No._____ R.F.D._____

Post Office_____ State_____

Zip Code No._____

Print Your Last Name Plainly Here

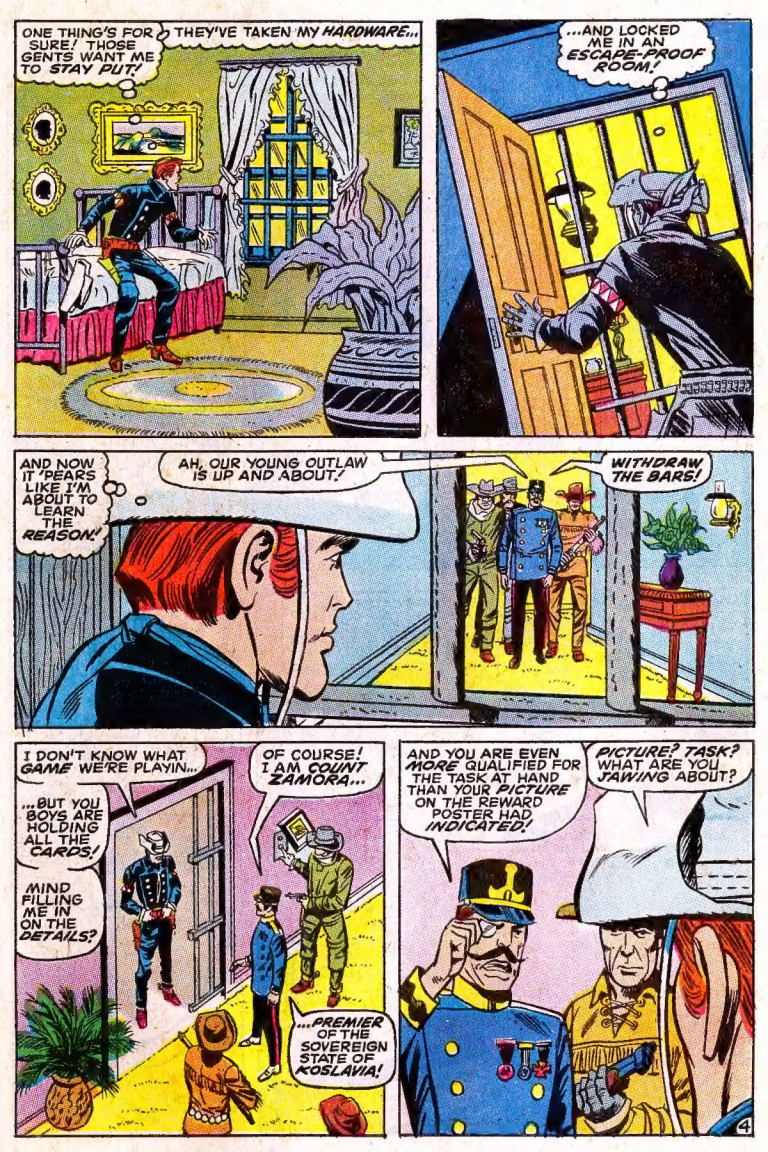
ONE THING'S FOR SURE! THOSE GENTS WANT ME TO STAY PUT!
THEY'VE TAKEN MY HARDWARE...
...AND LOCKED ME IN AN ESCAPE-PROOF ROOM!
AND NOW IT 'PEARS LIKE I'M ABOUT TO LEARN THE REASON!
AH, OUR YOUNG OUTLAW IS UP AND ABOUT!
WITHDRAW THE BARS!
I DON'T KNOW WHAT GAME WE'RE PLAYIN...
...BUT YOU BOYS ARE HOLDING ALL THE CARDS!
MIND FILLING ME IN ON THE DETAILS?
OF COURSE! I AM COUNT ZAMORA...
...PREMIER OF THE SOVEREIGN STATE OF KOSLAVIA!
AND YOU ARE EVEN MORE QUALIFIED FOR THE TASK AT HAND THAN YOUR PICTURE ON THE REWARD POSTER HAD INDICATED!
PICTURE? TASK? WHAT ARE YOU JAWING ABOUT?
4

I AM SPEAKING OF AN INCREDIBLE RESEMBLANCE...
...THAT WILL BRING UNDREAMED OF FAME, POWER, AND WEALTH TO YOU AND ME!
YOU MUST BE LOCO!

HARDLY! YOU, MISTER JOHN CLAY OR RAWHIDE KID-- OR WHATEVER MEN CALL YOU--YOU ARE ABOUT TO BECOME--

HEY, COUNT! HE JUST RODE UP! HE'S HERE!!

SO...THEN THE MOMENT IS AT HAND!
...AND EXPLANATIONS WILL HAVE TO WAIT!

SECONDS LATER, AN UNSUSPECTING CLOAKED FIGURE DISMOUNTS, TIGHTENING A SINISTER WEB OF INTRIGUE!

DID YOU ENJOY THE TRIP, YOUR MAJESTY?
YES! THIS IS TRULY A BEAUTIFUL COUNTRY!
AND I MUST COMMEND YOU ON CHOOSING THIS SECLUDED HOUSE FOR OUR STAY!
IT WILL INSURE ME THE PRIVACY THAT I DESIRE!

CONTINUED AFTER NEXT PAGE

IT'S BRAND NEW!!
MARVEL'S SWINGIN' INFLATABLE
PLASTIC PILLOWS!

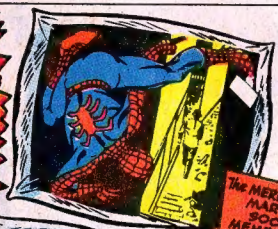

The MERRY MARVEL MARCHING SOCIETY MEMBERSHIP KIT!

INTRODUCING THE LATEST, MOST ORIGINAL MARVEL MERCHANDISING MASTERPIECES EVER... THREE DIMENSIONAL SUPER-HERO PLASTIC PILLOWS THAT CAN HOLD MORE WEIGHT THAN YOU CAN SHAKE A FORBUSH AT! YOU CAN BANG 'EM! TOSS 'EM! EVEN LET 'EM HANG LOOSE ON THE WALL! ....EITHER SPIDER-MAN OR THOR, IN FULL COLOR YET!

ALL NEW MEMBERSHIP KIT: AN OFFICIAL RECORDING OF M.M.M.S. SONG... SWINGIN' STICKERS OF EIGHT MARVEL HEROES A NUTTY NEW NOTE PAD... A MARVEL MINI-BOOK... A MARVEL PENCIL... AN M.M.M.S. CERTIFICATE... YOUR OWN MEMBERSHIP CARD... ALL FOR ONLY $1.00
PRESENT MEMBERS: SEND US YOUR MEMBERSHIP NUMBER AND WE'LL SEND YOU NEW KIT FOR 75¢

$1.50 PLUS 18¢ FOR POSTAGE AND HANDLING

I'D LIKE _____ SPIDER-MAN PILLOWS.
I'D LIKE _____ THOR PILLOWS.
TOTAL → _____

SEND TO:
MARVEL COMICS GROUP, DEPT. P.P.
625 MADISON AVE. N.Y.C. N.Y. 10022

NAME _____
ADDRESS _____
CITY _____ STATE _____
ZIP _____

SEND NO CASH! CHECK OR MONEY ORDER ONLY.

OKAY, MADMEN... HERE'S MY HARD-EARNED CASH, WHICH I'M SENDING YOU AT:
M.M.M.S. MARVEL COMICS GROUP DEPT A.J.
625 MADISON AVE. N.Y.C. N.Y. 10022

NAME _____
ADDRESS _____
CITY _____ STATE _____
ZIP _____

PLEASE: SEND NO CASH! CHECK OR MONEY ORDER ONLY!

ADD 20¢ EXTRA FOR EACH CANADIAN AND EUROPEAN ORDER! ALLOW 3 to 4 WEEKS FOR DELIVERY!

JIM DRISCOLL IN *The Race to Danger*

JIM AND BOBBY VISIT THE "PITS" AT THE SPRINGFIELD RACE TRACK.

THE JUDGES SAY WE CAN'T RACE OUR RADIO-CONTROLLED CAR WITHOUT A DRIVER.

NO TIME TO FIND A DRIVER. THE RACE STARTS IN 3 MINUTES.

HOW ABOUT ONE OF THESE BOYS?

YEAH THE OLDEST ONE. THE FELLOW WEARING THE LEES.

ME? SURE, I'LL DO IT.

YOU JUST SIT HERE IN THE CAR. WE'LL DRIVE IT AND STEER IT BY REMOTE CONTROL.

ON THE 10TH LAP - TROUBLE!!

JIM. JIM. WE'RE LOSING CONTROL. YOU'LL HAVE TO REALLY DRIVE!

I'VE NEVER DRIVEN A REAL CAR. BUT I KNOW A FEW TRICKS FROM MY MODEL CAR RACING.

THE WINNER! JIM DRISCOLL.

THEY THOUGHT YOU'RE OLDER THAN I AM, JIM, BUT WE'RE THE SAME AGE.

YOU STILL WEAR KID CLOTHES, BOB

I'M WEARING LEE LEENS LIKE THE HIGH SCHOOL GUYS.

BOYS! ARE YOU OLD ENOUGH TO WEAR LEES? HIGH SCHOOL AND JUNIOR HIGH GUYS WEAR LEE LEENS - HOW ABOUT YOU? IT'S TIME TO GET OUT OF KIDDY CLOTHES AND GET INTO LEE LEENS.

THEY'RE TOUGH! THEY'RE TIGHT!

Lee Leens®: the grown-up pants

H. D. Lee Company, Inc., Dept. A, P. O. Box 440, Shawnee Mission, Kansas 66201. ALSO AVAILABLE IN CANADA.

ZAMORA--YOU COULDN'T--YOU WOULDN'T! YOU HAVE ALWAYS BEEN MY MOST LOYAL SUBJECT!

LOYALTY ENDS WHERE OPPORTUNITY BEGINS!

THE OPPORTUNITY TO UNSEAT A NOBLE SOVEREIGN...

AND SUBSTITUTE A MERE FIGUREHEAD... WHOM I CAN CONTROL...AS I NEVER COULD YOU!

YOU SEE, GUNMAN, THE CROWN WILL BE YOURS--BUT THE POWER WILL BE MINE!

YOU'VE COOKED UP A SWEET LITTLE SCHEME...

...'CEPT FOR ONE THING...

...I DON'T AIM TO GO ALONG WITH IT!

WELL, WELL--AN OUTLAW WITH SCRUPLES!

BUT SCRUPLES CAN BE OVERCOME... AS YOU WILL SOON LEARN!

CHANGE CLOTHES WITH THE PRINCE!

SO, AT GUNPOINT, MONARCH BECOMES COMMONER, AND COMMONER BECOMES MONARCH!

AH, HOW NOBLE YOU LOOK!

AND NOW, WHILE STEPHEN REMAINS HERE...LET US ESCORT OUR NEW PRINCE TO THE CELLAR...

...THERE TO SHOW HIM THE PRICE OF DEFIANCE!

RIGHT, COUNT!

OKAY, YOU--MOVE IT!

BUT JUST THEN...
FATHER! I OVERHEARD EVERYTHING! YOU MUSTN'T DO IT! YOU MUSTN'T!
CHRISTINA! KEEP OUT OF THIS! GO BACK TO YOUR ROOM AT ONCE!
YEH! SCREAM, SISTER!
THE GAL--SHE'S DIVERTED THEIR ATTENTION!
IT'S NOW--OR NEVER!
WHAK!
POW!
8

BAH! THESE HIRELINGS ARE NO MATCH FOR THAT YOUNG FIREBRAND!

BUT THE PELLET I KEEP CONCEALED IN MY SLEEVE WILL SOON STOP HIM!

"UNHHH--!"

WHAM!

THERE! I'VE BROKEN IT--RELEASING THE VAPORS! IT WILL BE ONLY A MATTER OF SECONDS NOW...

MY HEAD... EVERYTHING IS SPINNING AROUND... I-I CAN'T BALANCE MYSELF...

I CAN'T FIGHT IT... I CAN'T HOLD ON... IT'S TOO STRONG... MUST LET GO... LET GO... UHHH...

Second chance for high school drop-outs to get a diploma

Now you can Finish High School at home

EARN A DIPLOMA IN YOUR SPARE TIME WITHOUT LOSING A DAY'S PAY

HERE'S A NEW, easier way for anyone over 17 to finish high school at home — with just a few hours a week of spare-time study. You don't have to go back to school — school comes to you.

This new, streamlined program is offered by Academy for Home Study. It was planned especially for working men and women who need a diploma to get ahead and can't take time out to go back to classroom study. It offers these advantages:

- *Full Credit for Previous Schooling*
- *Simplified Lessons*
- *Very Little Writing*
- *True-False Multiple-Choice Tests*
- *Qualified Teachers*
- *Easy-to-Read Text Books*

A diploma means a lot today — in prestige and in cash, and in greater job opportunities—increased job security.

Get the Full Story—FREE

Send for Academy's FREE booklet. It tells you how you can finish high school at home. Low cost, easy terms. You will also receive *free* a valuable Government booklet with advice for drop-outs, and a self-scoring test of your general knowledge. You may discover you are much closer to completing high school than you imagined. Mail coupon below today. Academy, 425 South Dearborn, Chicago, Illinois 60605.

QUALIFY FOR A BETTER JOB HIGHER PAY • GREATER SECURITY

$75,000 extra income in a lifetime

U.S. Government figures show the average high school graduate earns $75,000 more than the non-graduate. Here's what you can do with the extra money:

Live in a home of your own in a fine neighborhood.

Drive a new car, provide other luxuries for your family.

Watch your savings account grow — enjoy real security.

ACADEMY FOR HOME STUDY

425 S. Dearborn, Dept. 88-911, Chicago, Illinois 60605

Please rush FREE booklet on how to finish high school at home, also free Government booklet and self-scoring test. No obligation.

Name..... Age.....

Address..... Apt No..... County.....

City & State..... Zip No.....

Accredited Member National Home Study Council

7bm

HE'S OUT LIKE A LIGHT!
TAKE HIM BELOW! AND YOU, CHRISTINA, RETURN TO YOUR ROOM! I'LL BROOK NO FURTHER INTERFERENCE FROM YOU!

AND WHEN THE KID AGAIN COMES TO, HE FINDS...
I'VE BEEN SLUGGED, DRUGGED-- AND NOW THIS...
...RATTLERS!

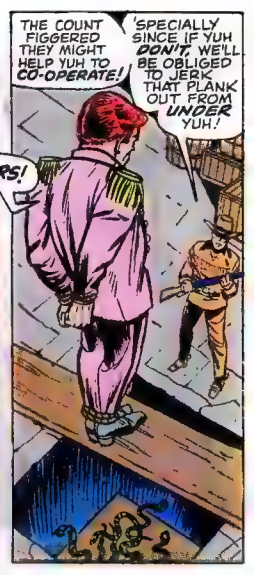
THE COUNT FIGGERED THEY MIGHT HELP YUH TO CO-OPERATE!
'SPECIALLY SINCE IF YUH DON'T, WE'LL BE OBLIGED TO JERK THAT PLANK OUT FROM UNDER YUH!

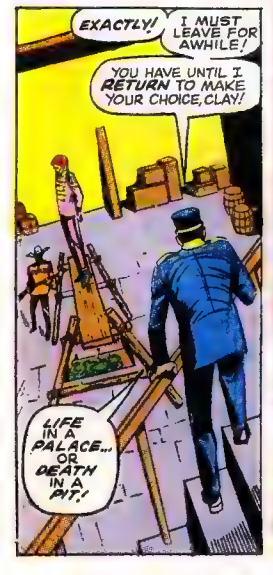
EXACTLY!
I MUST LEAVE FOR AWHILE!
YOU HAVE UNTIL I RETURN TO MAKE YOUR CHOICE, CLAY!
LIFE IN A PALACE... OR DEATH IN A PIT!

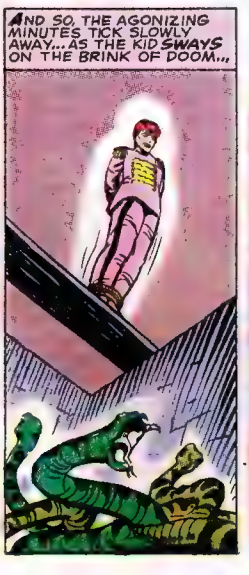
AND SO, THE AGONIZING MINUTES TICK SLOWLY AWAY... AS THE KID SWAYS ON THE BRINK OF DOOM...

...UNTIL A GRACEFUL FIGURE SLOWLY, SILENTLY, AGAIN COMES ONTO THE SCENE!
I'LL HAVE ONLY ONE CHANCE!
I MUSTN'T MISS, I MUSTN'T!

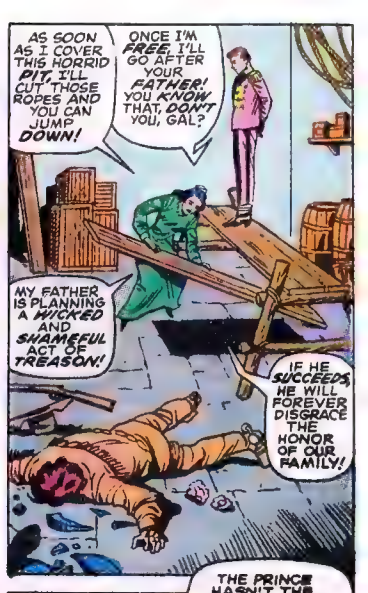
AS SOON AS I COVER THIS HORRID PIT, I'LL CUT THOSE ROPES AND YOU CAN JUMP DOWN!
ONCE I'M FREE, I'LL GO AFTER YOUR FATHER! YOU KNOW THAT, DON'T YOU, GAL?
MY FATHER IS PLANNING A WICKED AND SHAMEFUL ACT OF TREASON!
IF HE SUCCEEDS, HE WILL FOREVER DISGRACE THE HONOR OF OUR FAMILY!

HE MUST BE STOPPED-- BEFORE IT'S TOO LATE-- BEFORE HE KILLS PRINCE STEPHEN!
WHERE IS STEPHEN, NOW?

HE'S BEING TAKEN TO TOWN, DRESSED IN YOUR CLOTHES!
MY FATHER WILL TURN HIM LOOSE AMONG YOUR COUNTRYMEN-- TO BE HUNTED DOWN AND SLAIN AS A FUGITIVE!
THE PRINCE HASN'T THE EXPERIENCE-- THE SAVVY--OF A MAN ON THE RUN! HE DOESN'T STAND A CHANCE!
I'VE GOTTA BUST OUT OF HERE, AND GET TO TOWN PRONTO!
NOW LISTEN CARE-FULLY...

AND WHILE THE KID PLANS HIS ESCAPE ... IN A SECLUDED *ALLEY* MILES AWAY...

THIS LONELY SPOT WILL DO NICELY!

DUMP HIM!

AND SO, IN A STRANGE AND UNTAMED LAND, A BETRAYED MONARCH LIES SILENT AND UNNOTICED...

...UNTIL THE DRUG ADMINISTERED TO HIM FINALLY *WEARS* OFF!

MY HEAD... I-IT'S CLEARING...

BUT AS THE BEWILDERED PRINCE STEPS FROM THE ALLEY, A WAVE OF *PANIC* SWEEPS THE TOWN!

IT'S THE *R-RAWHIDE KID!*

THEY THINK I'M THAT OTHER FELLOW--THAT! *OUTLAW!*

WITH THE SHERIFF OUT TRACKIN' DOWN RUSTLERS, THIS TOWN'LL BE *WIDE OPEN* FOR THE KID!

CLEAR THE STREET!

WAIT! WHUT ARE WE *TURNIN' TAIL* FOR?

WE *OUTNUMBER* THAT GUNSLINGER, DON'T WE!

YEH! LET'S *TAKE* 'IM!

HE'S A *WANTED MAN* IN THESE PARTS...

...AND I AIM TO CUT MYSELF IN ON THE *REE-WARD!*

NO! *STOP!* KEEP *AWAY!* I'M *NOT* THE RAWHIDE KID!

SURE! AND I'M *KING TUT!*

I'M *STEPHEN, PRINCE* OF *KOSLAVIA!*

QUIT JAWIN' AND LET'S *GRAB* 'IM!

I DON'T SAVVY! I HEERD THE *KID* WAS *TOUGH!*

ALL GUN HAWKS ARE *ALIKE!* WHEN THE CHIPS ARE *DOWN,* THEY TURN PURE *YELLA!*

BUT HE AIN'T PUTTIN' UP A FIGHT!

THEY WON'T LISTEN-- WON'T BELIEVE-- I MUST *FLEE!*

BUT DON'T FRET! THE KID CAN'T GET FAR *ON FOOT!* WE'LL *GRAB* 'IM!

HE DIDN'T EVEN GO FOR HIS *IRONS!* HE'S JUST *HIGH-TAILIN'* IT!

BUT WITH THE DESPERATE CUNNING OF A HUNTED QUARRY, PRINCE STEPHEN TEMPORARILY *LOSES* HIS PURSUERS!

I'VE ELUDED THEM, BUT NOT FOR LONG!

SOONER OR LATER, THEY'LL SEARCH THIS *STORE-ROOM...*

MEANWHILE, SOME DISTANCE AWAY AN UNLIKELY FLIRTATION IS TAKING PLACE...
MY...BUT YOU'RE AN ATTRACTIVE MAN!
SO TALL...SO RUGGED LOOKING!
YUH OUGHTN'TA BE TALKIN' LIKE THAT! I MEAN, YUH BEIN'A COUNT'S DAUGHTER--A NOBLEWOMAN--

WHY? WOMEN OF NOBILITY ARE NO DIFFERENT FROM OTHER WOMEN! WE'RE ALL OF US JUST PRISONERS OF OUR OWN EMOTIONS!
IT WORKED! SHE'S DISTRACTING HIM LONG ENOUGH FOR ME TO REACH THE DOOR!

UH, OH--ANOTHER GUARD!
HEY! HOW'D YOU GET LOOSE?
YOU CAN FIGURE THAT OUT...

POW!
...WHEN YOU WAKE UP!

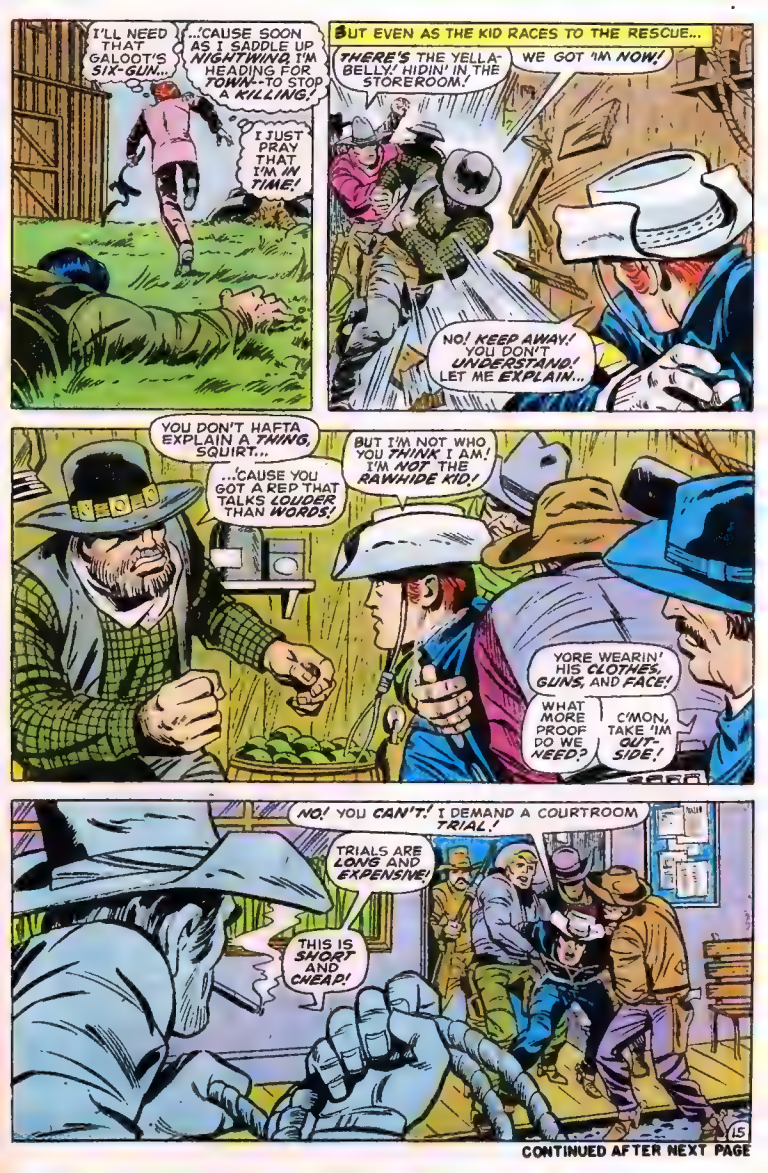

CONTINUED AFTER NEXT PAGE

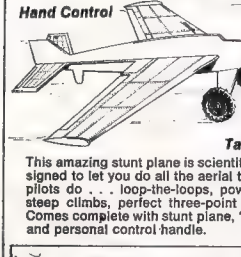

STUNT FLYING PLANE

Takes off—flies—stunts—lands!

This amazing stunt plane is scientifically designed to let you do all the aerial tricks real pilots do . . . loop-the-loops, power dives, steep climbs, perfect three-point landings! Comes complete with stunt plane, "tow line" and personal control handle.

$1.00 POSTPAID

COMMANDO Wrist Compass

. . . just like the Rangers wear!

You get the same features: a free-floating dial that glows in the dark. Great for scouting, hunting, camping and helping dad find his way on car trips! Comes complete with adjustable wrist strap.

SPECIAL OFFER **$1.00** POST PAID

VISUAL DISCOVERIES

P.O. BOX 3544, DEPT. RT, N.Y., N.Y. 10017

STAMP COLLECTING OUTFIT

A packet of worldwide stamps, 9 Triangles, 2 Diamonds, animals, insects, flowers, ships, man-in-space. New African Nations, etc. Plus a packet of hinges, perforation gauge and millimeter scale, watermark detector. ONLY 25c. Plus, stamps for your examination from our approval service which can be cancelled anytime. Buy what you want or none, and return those not wanted in 10 days. L. W. BROWN, Dept. NMC, Marion, Mich. 49665

1c THOUSANDS OF BEAUTIFUL STAMPS

1¢ each and up — Why pay more when you can get the best for less. Write today for approvals.

PENNY STAMP SERVICE, Orange, Cal. 92668

BETTER U.S. APPROVALS

To introduce our BETTER U.S. APPROVALS we offer 15 of the most wanted U.S. stamps, including a Columbian, Bi-cents, Army-Navy, Famous American, Airs and other Commems, for only 10¢.
OCEAN STAMP CO., Box 64-D, Brooklyn, N.Y. 11229

49 DIF. BONANZA 10¢

6 Triangles, 2 Diamonds, Monaco Sports, Scout, Antarctica, Animals, Insects, Flowers, Sets. Plus a book of Approvals returnable without obligation. TRU VALUE, Box 2935, Santa Fe Springs, Cal. 90670

TRIPLE OFFER 10¢

10 diff. Luxembourg plus colorful unused commem. collection ONLY 10¢ with approvals. EXTRA! . . . United Nations Stamps used on all our mail. SUNLIGHT STAMP CO., Box 1259-F, New York 17, N.Y.

25 DIFF. CHINA 10¢

BIG Value only 10¢ to Foreign Approval Buyers. Write for details Now to EARN an ALBUM with 65,000 spaces, plus other GIFTS & PREMIUMS. WEST COAST: 1009 S. Park, Santa Ana, Calif. 92707

COMICS FROM GOLDEN AGE TO PRESENT

CATALOG OF THOUSANDS—No. 2—25c

PASSAIC BOOK CENTER

594 MAIN AVENUE, PASSAIC, N. J. 07055

HYPNO-COIN FREE with 25 LESSONS IN HYPNOTISM.

Do you realize the power that hypnotism will give you? With the magic power of hypnosis you can hypnotize at a glance, make people obey your commands, strengthen your memory, develop a strong personality, overcome bad habits. 25 lessons covers this and much more. Order now and receive new patented HYPNO-COIN Free Money-back guarantee. ☐ No. 130 $1.00

AMERICAN CIRCLE CORP., Dept. 14-S
Box 535, Westbury, N.Y. 11590

HAVE YOUR POEMS SET TO MUSIC

See how your words can be turned into a song. Songs recorded, phonograph records made. Send your best poems or songs for prompt FREE information.

CROWN MUSIC CO.
49 West 32 St. Studio 11 New York 10001

LOOK — GIANT PHILIPPINE

stamp, plus New Zealand, Cuba and others. Only 5c with U.S. or foreign approvals.
Earl Thompson, 5448 Odell St., St. Louis 9, Mo.

U.S. COMMEMORATIVES

Collection containing 23 different selected copies. This amazing offer only 10c to introduce our low price U S approvals. White, 516 Ave. L, Dept. 4-69 Brooklyn 30, N.Y.

TOO SKINNY?

NEW SCIENTIFIC DISCOVERY HELPS YOU PUT ON WEIGHT

Put on weight with Health Aids Tablets improve your figure and looks by adding a few pounds and inches in the right places. Don't be skinny because of bad eating habits. Gain as much weight as you like. Guaranteed safe for Man, Woman, Teen-Agers. Health Aids tablets are packed with pounds gaining calories, Vitamins, Iron, Minerals and other nourishing ingredients, to help you put on weight. Satisfaction Guaranteed or return tablets for refund.

RUSH YOUR ORDER NOW TO

Health Aids Co. Order DEPT. MC 6 23
Box 1, Rugby Sta.
Brooklyn, N.Y. 11203

$1.00 deposit required with c.o.d. orders. Good for limited time only! Send money with your order and save costs of c.o.d. and postage fees.

prepaid	*c.o.d.*
☐ 100 Tablets $2.98	☐ 100 Tablets $2.98
☐ 200 Tablets $4.98	☐ 200 Tablets $4.98
☐ 300 Tablets $7.50	☐ 300 Tablets $7.50

Name _____
Address _____
City _____ State _____ Zip _____

IDEAS? WE PAY YOU

SEND US YOUR IDEA ON ANY SUBJECT THE WIDER THE BETTER . . . IT COULD MAKE YOU RICH. . . WE ARE IDEA BROKERS With CONTACTS IN BUSINESS, SCIENCE AND INDUSTRY . . . AUTOMATICALLY WE WILL SEND YOU A PROFESSIONAL EVALUATION OF YOUR IDEA, IF ITS GOOD, WE PAY YOU BIG MONEY... COMPANIES LIKE FORD MIDWEST RESEARCH - I.E. DUPONT NEED THOUSANDS OF IDEAS A MONTH. . . DO THEY NEED YOURS ? SEND YOUR IDEA TO: IDCO, DB, BOX 5227, KANSAS CITY, MO. 64112

BE TALLER INSTANTLY BY 2 FULL INCHES

Just place these invisible elevator pads in any pair of shoes. Step into them and you are 2 inches taller. Add same height as costly elevator shoes, enjoy new self-confidence and poise, lightweight cushion cork and foam rubber pads, securely fit (no glue) in any pair of shoes. Designed Scientifically for comfort and posture improvement. Preferred by many thousands—Long Lasting, absorbs shock, interchangeable. State man's or woman's shoe size.

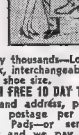

SEND NO MONEY! FREE 10 DAY TRIAL!

Just send name and address, pay postman $1.98 plus postage per pair of Height Elevator Pads—or send only $1.98 with order and we pay postage. 10 Day Trial must please you or money will be refunded. DUMONT, Dept. RH 4 Box 7745, Riverside, Calif. 92503

50 YEARS OLD

15 different U.S. stamps at least 50 years old—10¢ with low priced U.S. Approvals

JAXON STAMP COMPANY
Box 148-C, Brooklyn, New York 11230

STAMPS FREE!

New issues—New Countries—Triangles—ROCKETS—OLYMPICS—SCOUTS—BIRDS—FLOWERS—ANIMALS—ALSO Old Canadian and U.S. stamps, Plus complete illustrated Canadian Stamp Catalog. Send 10c for mailing.
Gray Stamp Co., Toronto, Canada

U.S. STAMPS FREE!

Yours FREE—bargain of 50 diff. U.S.! Get Sent "On Approval!" ALL U.S. Stamps Incl. ALL U.S. Commemoratives. Also all Foreign Sets and singles, all Roosevelts, Coronations, etc. Try our "Superior Approvals", literature Incl. Send 25¢ for handling.
GLOBUS STAMP CO., 276 Park Ave. So. New York, N.Y. 10010; Dept. 323

RARE OLD U.S. FLAG STAMPS AIRMAILS.

Famous Americans, Presidents, Commems. ON APPROVAL. 10c mailing charges. FREE GIFT to BUYERS of approvals ONLY.
METROPOLITAN STAMPS, Box 312 MVC, Jackson Heights, N. Y. 11372

225 STAMPS FOR ONLY 10¢

Airmails, Pictorials; stamps from strange countries cataloging up to 25¢ ea.! Plus unusual stamps to examine. Buy any or none, return balance, cancel service anytime.

Mystic Stamp Co., Camden 3, New York 13316

BUT BEFORE FRONTIER JUSTICE CAN TAKE ITS COURSE...
MY HAND--!
KA-POW!

POW!
KA-POW!
GIT, OUTTA THE WAY! WE'LL BE TRAMPLED!
LOOK OUT! UNHH--!
SORRY TO SPOIL YOUR PARTY...

...BUT THE QUEST OF HONOR HAS OTHER BUSINESS!
THANK HEAVENS YOU CAME WHEN YOU DID! ANOTHER MINUTE AND...
I KNOW... I KNOW...

IT ALL HAPPENED SO FAST! I COULDN'T SEE WHO THAT HOMBRE WAS!
ME, NEITHER! BUT I SURE FELT IM!
SHOULD WE MOUNT UP, AND GO AFTER 'EM?
NO! I DON'T MIND TAKIN' ON THE KID!
BUT I AIN'T ABOUT TO TANGLE WITH HIS PARD AGAIN!
LET 'EM GO!

WE'RE IN THE *CLEAR!*

WHAT DO WE DO *NOW?*

WELL, FIRST WE SWITCH BACK INTO OUR *OWN DUDS!*

THEN WE'LL HEAD BACK TO THE HOUSE TO *SETTLE ACCOUNTS* WITH *ZAMORA!*

THERE'S ONE THING THAT I *DON'T UNDERSTAND...*

WHY WOULDN'T YOU AGREE TO IMPERSONATE ME?

I MEAN, I COULDN'T HAVE STOPPED YOU!

THE SCHEME WOULD HAVE *WORKED...!*

AND A *KINGDOM* WOULD HAVE BEEN *YOURS!*

SURE! I'D HAVE BEEN A *BIG SHOT!*

BUT I COULDN'T HAVE ENJOYED IT, KNOWING THAT IT CAME ABOUT THRU *DECEPTION...*

AND WAS PAID FOR IN *SHAME!*

MEANWHILE, *DIFFERENT* SENTIMENTS ARE EXPRESSED FROM ONE LESS SCRUPULOUS!

ESCAPED!! YOU *DARED* TO HELP THAT OUTLAW *ESCAPE!!* *YOU* LITTLE *FOOL!!*

BUT I'M NOT DEFEATED YET! *NO!* NOT BY A *LONG SHOT!*

CONTINUED AFTER NEXT PAGE

"Check the Kind of Body You Want

...and I'll Show You How EASILY You Can Have It."
—Charles Atlas

Just tell me, in coupon below, the kind of body you want and I'll give it to you SO FAST your friends will be amazed! *"Dynamic-Tension,"* my easy, 15-minute-a-day method, will make your chest and shoulders bulge...arms and legs surge with power...your whole body feel "alive"!

Mail Coupon with 10¢ for My 32-Page Illustrated Book

Mailing the coupon can be the turning point in your life. I'll send you a copy of my 32-page illustrated book, *"How Dynamic-Tension Makes You a NEW MAN."* Tells how and why my method works; shows many pictures proving what it has done for others. Don't delay. Mail coupon NOW. *CHARLES ATLAS, Dept. 604, 115 E. 23rd Street, New York, N. Y. 10010.*

CHARLES ATLAS, Dept. 604
115 East 23rd St., New York, N. Y. 10010

Dear Charles Atlas: Here's the kind of Body I Want (Check as many as you like)

- ☐ Broader Chest and Shoulders
- ☐ Powerful Arms, Legs, Grip
- ☐ Slimmer Waist and Hips
- ☐ More Solid Weight

I enclose 10¢. Send me your famous book *"Dynamic-Tension"*. 32 pages crammed with photographs, answers to vital health questions, and valuable advice. No obligation.

Print Name.....Age.....

Address.....

City & State..... Zip Code.....

In England send to: Atlas, Chitty St., London W.1

FREE COMIC LIST **FREE**
SEND STAMPED SELF ADDRESSED ENVELOPE TO:
COMIC SALES CO. BOX M-352
BROOKLYN, N. Y. 11211

1001 THINGS YOU CAN GET FREE

COMPLETE LIST For Only 50¢

Available free by writing to different manufacturers, associations, etc. List tells you where to get hundreds of $$$ worth of Free Samples, Informative Books, Maps, Patterns, Posters, Stamps, Gifts, Foreign Coins, etc. Send 50¢ for list. SPECIAL: 3 LISTS/$1.00
THINGS FREE ●P.O. BOX 1225-MC● NEWARK 1, N. J.

Weak-Broken Nails?

"POSSESS" STRONGER NAILS IN MINUTES

Scientifically New Miracle Nail Liquid with Formula #35 which hardens and protects your nails from splitting, breaking and peeling. Just brush on this miracle liquid before you put on your nail polish. Amazing results in minutes. No shields necessary. Easy to use. Guaranteed. Now for only $3.00 or 2 bottles for $5.50. Send money with your order and SAVE c.o.d. and postage fees.

RUSH YOUR ORDER NOW TO

HEALTH AIDS CO. ORDER DEPT. NMC-14
BOX 1, RUGBY STATION
BROOKLYN, N. Y. 11203

Send money with your order and save yourself the cost of the c.o.d. and postage fees. $1.00 deposit required with c.o.d. orders. Good for limited time only!

prepaid ☐ 1 bottle Miracle Liquid $3.00 ☐ 2 bottles Miracle Liquid $5.50
c.o.d. ☐ 1 bottle ☐ 2 bottles

Name.....
Address.....
City..... State..... Zip.....

BIKE DECALS
Over 50 Funky, colorful picture decals to dress up your bike. 50 for $1.00

WORLD FAMOUS BUNNY DECALS $3.00 POST PAID
One Dozen Assorted Sizes to Dress Up Your Car Windshield, Luggage, Tool Box, Locker, etc.

350 KRAZY LABELS PANIC BUTTON
Amid, Nutty Signs Gummed Label Stick-On $1.00

"DECALS" P.O. BOX 1225-MC NEWARK 1, N. J.

FREE A Mind-Blowing PSYCHEDELIC POSTER!

You've got to see these big, groovy 14" x 22" Posters to appreciate them! They're a gas! They glisten! They glow! Each psychedelic design and Op pattern is in wild-wild color! Send today for your free one, shipped in a sturdy mailing tube, along with a color catalogue of many swinging "in" products. If you act at once you also get a free set of colorful, pressure sensitive "Put-Ons."

NO OBLIGATION. These are the same award winning designs everybody is flipping over. Rush your name and address (including zip) along with 25¢ to cover postage and handling to:

STUDIO 52, Dept. 58, 156 E. 52 St., N.Y., N.Y.10022

COMIC BOOKS FOR SALE

NEW LIST New Low Prices

50,000 on hand. The complete Marvel Group from 1961-1968. Also original Capt. America, Human Torch, etc. from 1939-1949. • We also buy comics. Send a list of the ones you are selling.

SEND 25¢ FOR MY LIST
HOWARD M. ROGOFSKY
P. O. Box 1102 • Linden Hill Station
FLUSHING, N.Y. 11354

YOU CAN HAVE A HE-MAN VOICE

Send today for FREE booklet "Voice Power & Personal Power" by Eugene Feuchtinger. Just send your name, address and age. Mailed in plain sealed envelope. No obligation. Write today!
PERFECT VOICE INSTITUTE, Studio 0 R57
325 W. Jackson Blvd., Chicago 6, Ill.

HOME-IMPORT
BUSINESS—Make Big Profits

New Drop Ship Plan offers you first day profits! Deal direct with overseas sources at prices shown. Dazzling bargains with no investment. Full or spare time. Write for *Free Look* now!
MELLINGER, Dept. C1324
1554 S. Sepulveda, Los Angeles, Calif. 90025

COMIC BOOKS FOR SALE

WE BUY AND SELL

MARVEL COMIC CHECKLIST AND PRICE LIST
32-Page Pocket Size Booklet — 25¢

Back date Marvel Comic Books from 1961 to date for sale.
D.C. Comic List — 25¢. Both D.C. and Marvel List — 50¢.
Sample Plastic Comic Bag to protect your comics also sent.

ROBERT BELL — Box 18, Hauppauge, N. Y. 11787

Fox Mini-Bike

DO IT YOURSELF OR FULLY ASSEMBLED

FROM $79.50

12 MODELS 3 TO 5 HP

SEND $1 FOR BIG CATALOG

Shows new 1969 line of the world's finest MINI-BIKES (most are licensable for street use), plus parts, accessories and plans. Big selection! Amazingly low prices! There's a Fox MINI-BIKE for everyone — from age 10 to adults.

EXTRA BONUS—Catalog shows radios, watches, walki-talkies, cameras, musical instruments, tools, appliances and many other items you can buy at practically wholesale prices. Free $1 coupon.

FOX CORP., Box 797 M Janesville, Wis. 53546

APPROVED FOR VETERANS

Coast-to-Coast Shortage of Trained Draftsmen Opens Thousands Big Salary Jobs for Beginners!

Now you can take your pick of thousands of big salary jobs open to Draftsmen (see "help wanted" sections of metropolitan newspapers). Huge nationwide demand... U.S. Dept. of Labor reports "42% more Draftsmen needed in next 10 years—not enough applicants to fill drafting jobs available now!" Our easy "Quick-Learn" Method has helped hundreds toward good income, security and prestige as Draftsmen. Why not you?

YOU NEED NO DRAWING SKILL... NO TECHNICAL ABILITY

NASD's staff of Professional Draftsmen guide you step-by step. With our spare time home-study plan you work on actual projects. Makes learning fun—easy to remember, too Many graduates have succeeded with only grade school training. Others report good earnings drafting part time while still learning!

...when you train at home with NASD for a

HIGH PAY JOB IN DRAFTING!

Earns $820 Month!
My first position after completing your course jumped my income from $350 to $820 per month " G. W., Tenn.

Big Promotion!
I was promoted from the production line ahead of 4 others and got a good pay raise."— W. A., Wisc.

ALL 4 FREE! Rush Coupon today!

YOUR FUTURE IN DRAFTING APTITUDE TEST SAMPLE LESSON

*Precision Drawing Instrument Set, Professional Drafting Board Outfit & Fingertip Tilting Drafting Table are given to you with your complete North American Course in Drafting.

RUSH COUPON FOR FREE KIT...

Mail coupon today for FREE "DRAFTING CAREER KIT." Sample Lesson, Drafting Aptitude Test including intriguing new 5-Way Drafting Instrument & 20-page Book Your Future in Drafting"—jam-packed with revealing facts on your opportunities to win top pay and job security in Drafting. No salesman will call. Everything sent FREE and WITHOUT OBLIGATION. Write today!

North American School of Drafting, Dept. 1014
4500 Campus Dr., University Plaza, Newport, Calif. 92660
Rush "DRAFTING CAREER KIT", including Book, Sample Lesson, Aptitude Test & Drafting Instrument — ALL FREE! *No salesman will call.* G.I. Approved

NAME.....AGE.....
ADDRESS.....
CITY.....STATE.....ZIP.....

*Home study program in association with Cleveland Engineering Inst.

WE SELL COMIC COLLECTORS WE BUY

OVER 115,000 MARVELS IN STOCK AND MORE THAN 75,000 FROM OTHER PUBLISHERS. SEND 30c FOR YOUR GIANT 40 PAGE CATALOG (FOURTH EDITION) TO, GRAND BOOK CENTER, DEPT. M, 659 GRAND ST., B'KLYN, N. Y. 11211. WE BUY COMICS. SEND TITLES, NUMBERS & DATES WITH A SELF ADDRESSED STAMPED ENVELOPE FOR YOUR REPLY

1000 TRICKS

Vick Lawston, Dept MC 9

BE A MAGICIAN!

Mystify — astonish others. Have fun. Be the life of the party. Make money in spare time too! Rush 25¢ now—today for this $1.00 Giant Deluxe 160-Page Magic and Fun Catalog. Loaded with Magic, Pocket Tricks, Mysteries, Illusions, Secrets, Mindreading, Hypnotism Party Stunts, Joker's Novelties, Puzzles, Brainbusters, Books, etc. Low prices. Illustrated! Send name, address and only 25¢.

NE Fifth Ave., Ft. Lauderdale, Florida,

I'm 11 Years Old... and I Sell $75.00 to $100.00 a Week

writes Carl B. Rudd, Jr.
Exceptional Blair Dealer of Ohio
Says Carl: "I am very proud to have the opportunity to sell Blair Products. In the 2½ years I have worked, I have bought my clothes and saved over $300 00. I now have my business built up and sell 175.00 to $190.00 a week."

Boys! Girls! If You'd Like the Chance to Make Good Money and Get Premiums, Too, Send for Big Display Outfit!

Your "FREE TRIAL!"

Take Carl Rudd, you, too, may become a Blair Dealer and offer folks in your neighborhood famous Blair Quality Products—over 200 Items everyday. Flavorings, Cosmetics, Household Items every home needs and uses every day. We'll send you big money-making Display Outfit containing full-size products worth $5 00 at retail prices-for FREE TRIAL. Show this Outfit to friends, neighbors, and take easy, fast orders. No experience needed to make good money after school, weekends, just spare time! And you get valuable Premiums besides the cash you make!

SEND NO Just print name, address, age on coupon,
MONEY! mail it today for Display Outfit, complete money-making details, sent for *Free Trial.*

BLAIR, Dept. 272HD, **Lynchburg, Virginia**

BLAIR, Dept. 272HDLynchburg, Virginia
Rush Display Outfit, full-size Blair Products, complete money-making plans. Premium offers—for *Free Trial.*

Name.....Age.....
Address.....
City.....State.....Zip.....

COMIC BOOKS!

Thousands of old comic books for sale: TIMELY'S, MARVELS, D.C., FAWCETT, CHARLTON, etc., etc. Send $1 for big new list! Comics also BOUGHT! BUYING LIST, $1. PROMPT SERVICE!
F. L. BUZA, Box 301, MC10 PLOVER, WIS. 54467

PLAY GUITAR IN 7 DAYS

OR MONEY BACK

TOP GUITARIST ED SALE'S famous 68 page secret system teaches you to play a beautiful song the first day and any song by ear or note in seven days! Contains 52 photos, 87 finger placing charts, 110 popular and western songs, (words and music); a $1.00 Chord Finder of all the chords used in popular music; a $3.00 Guitarist Book of Knowledge. TOTAL VALUE $7.00 **$2.98** —ALL FOR ONLY

SEND NO MONEY! Just your name and address, pay postman $2.98 plus C.O.D. postage. Or send $3.00 with order and I pay postage. (Sorry, no C.O.D. outside Continental U.S.A.—please remit with order).
Unconditional Money-Back Guarantee
ED SALE
STUDIO195F AVON BY THE SEA, N.J. 07717

Free Catalog with order

SUPER SMOKE SCREEN

Light one in an ash tray. Creates huge cloud of white smoke. Sensational surprise effect. Used for T.V., movies, etc.

☐ No. 101 25¢ Ea, 5 for $1.00
American Circle Corp., Dept.14S
Box 535, Westbury, N.Y. 11590

FREE OUTFIT STARTS YOU IN BIG MONEY SHOE BUSINESS!

Run your own profitable "shoe store" business *from home! Represent* fast growing million dollar firm in spare or full time. We give you—FREE—complete Starting Outfit that makes you $317 EX-TRA each month for just 2 easy orders a day. You feature 150 fast-selling dress, sport, work shoe styles for men and women. All-occasion shoes, many other special features! Sizes 2½-15—widths AAAA to EEEE. Draw on 200,000 pair stock. Also horse hide jackets. Start now selling to friends, folks where you work. Rush now postcard for FREE Outfit.
Mason Shoe, Dept.H 434, Chippewa Falls, Wis.

I'VE TURNED THE COUNT'S OWN GIMMICK AGAINST HIM!
HE WANTED TO TRICK A WHOLE KINGDOM--TO PASS A GUN HAWK OFF AS A PRINCE...
...INSTEAD, HE HIMSELF IS BEING DECEIVED BY A PRINCE IMPERSONATING A GUN HAWK!
BUT I DON'T KNOW HOW MUCH LONGER STEPHEN CAN CARRY ON THE MASQUERADE! I BETTER MOVE FAST!
SOON, YOU WILL WEAR THE CROWN! YOU WILL ENJOY FAME AND LUXURY WITHOUT LIMIT!
BUT I WILL BE THE REAL RULER OF KOSLAVIA! THE POWER BEHIND THE THRONE...
AND THE MOST FEARED MAN IN THE REALM!
SORRY, COUNT--BUT IT'S TIME TO COME DOWN FROM THE CLOUDS!
OKAY, BOYS, DROP YOUR HARDWARE!
NO--NO! IT CAN'T BE!!
DON'T WORRY, COUNT! IT WON'T BE FOR LONG!
LET GO OF THOSE COLTS, KID!
BUT THE FASTEST GUN ALIVE DOESN'T LET GO! INSTEAD, IN ONE BLURRED MOTION, HE WHIRLS AND FIRES!
KA-POW!

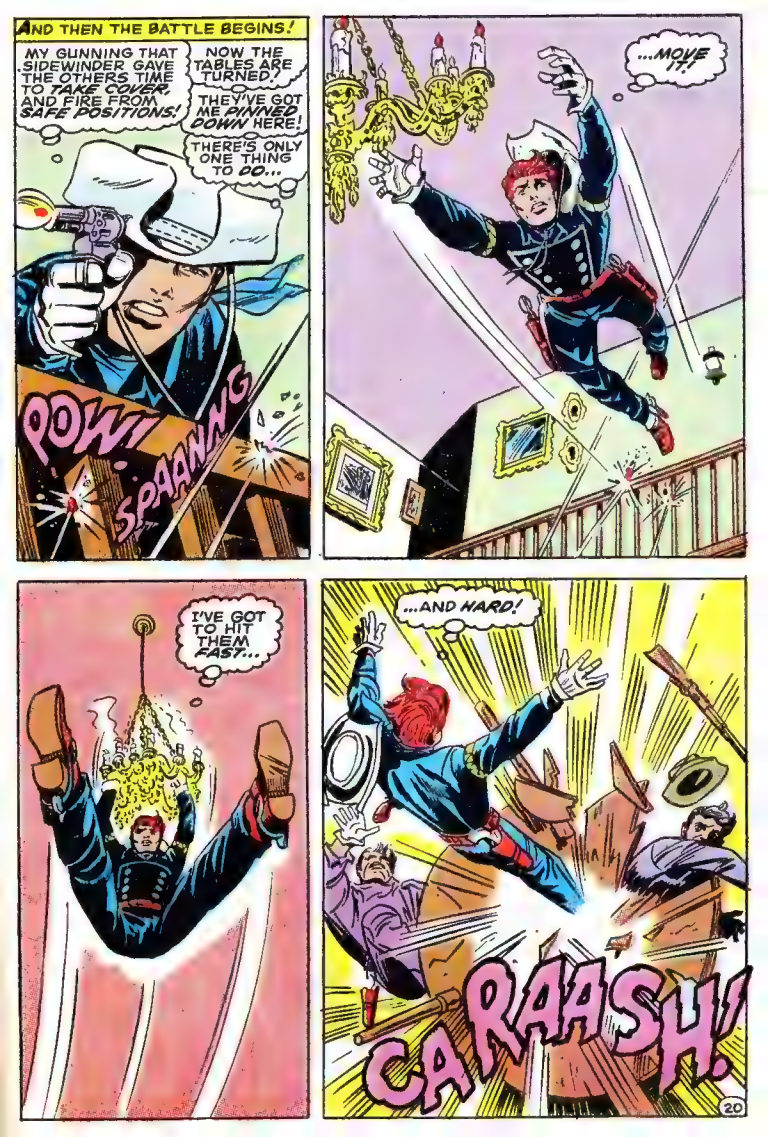
AND THEN THE BATTLE BEGINS!
MY GUNNING THAT SIDEWINDER GAVE THE OTHERS TIME TO TAKE COVER, AND FIRE FROM SAFE POSITIONS!
NOW THE TABLES ARE TURNED!
THEY'VE GOT ME PINNED DOWN HERE!
THERE'S ONLY ONE THING TO DO...
POW!
SPAANNG
...MOVE IT!
I'VE GOT TO HIT THEM FAST...
...AND HARD!
CARAASH!
20

KA-POW!
POW!
POW!

KA-POW!
POW!
THE KID--HE'S TOO SKILLFUL--TOO ACCURATE!
MY MEN ARE NO CATCH FOR HIS DEADLY GUNS!
AND WHEN HE'S FINISHED WITH THEM, HE'LL COME AFTER ME...

...WHICH IS EXACTLY WHAT I WANT!
...FOR HE WHO THWARTED MY PLAN--WHO SHATTERED MY DREAM--MUST BE MADE TO PAY!

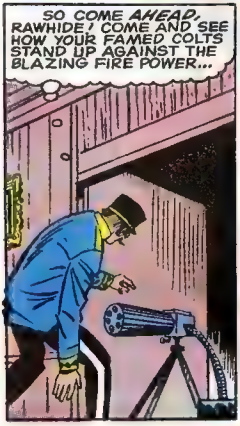
SO COME AHEAD, RAWHIDE! COME AND SEE HOW YOUR FAMED COLTS STAND UP AGAINST THE BLAZING FIRE POWER...

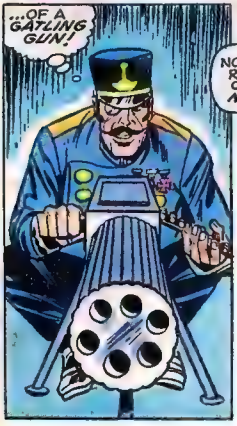
...OF A GATLING GUN!

BUT AS THE PURSUING KID NEARS THE ROOM INTO WHICH HIS FOE HAS FLED...
NO ONE RUNS ROUGHSHOD OVER ME! NO ONE!
IF I CAN'T OUT-SHOOT YUH, I'LL CLOBBER YUH, AN' STOMP YUH!

WE'LL PAY YOU $10,000.00 FOR THIS LINCOLN PENNY

THAT'S RIGHT . . . a Lincoln cent minted less than twenty five years ago is worth $10,000.00! Coins do NOT have to be old to be valuable! Don't send any coins until you get our valuable coin catalog ($1) that shows what WE PAY for ALL coins!

. . . AND WE'LL PAY $350.00 FOR THIS CENT (MINTED LESS THAN 15 YEARS AGO!)

. . . YOU CAN GET $300.00 FOR THIS DIME (MINTED LESS THAN 25 YEARS AGO!)

32 page hobby booklet sent with every order.

. . . WILL SEND YOU $2000.00 FOR THIS SILVER DOLLAR (MINTED LESS THAN 75 YEARS AGO!)

TREASURE HUNT!

We want to buy ALL coins, current and obsolete that are scarce and rare! Just identify the valuable ones with our catalog ($1) and send them to us . . . your check goes out immediately! Just look at the prices we'll pay for CERTAIN coins:

Get the catalog BEFORE sending your coins:

Gold coins before 1933	$ 900.00
Silver dollars before 1935	$2000.00
Dimes before 1945	$1000.00
Cents before 1956	$ 200.00
Half dollars before 1956	$ 225.00
Quarters before 1956	$ 100.00

DO NOT SEND ANY COINS until you receive our illustrated U.S. coin catalog ($1) which shows prices WE PAY for all U.S. coins.

CENTRE COIN CO. P.O. Box 5490-MA
Sherman Oaks, Cal. 91413

Rush me your U.S. coin catalog. I enclose $1 which is refundable if I am not completely satisfied:

Name_____

Address_____

City_____ State_____ Zip_____

I'LL MAKE YOU A MASTER OF KARATE

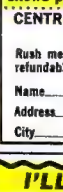

日本中華民國比律賓

WALLACE W. REUMANN

Author of "SUPER KARATE" and world-famous authority on KARATE, is the Chief Instructor in the Northeast U.S. (accredited by the International Karate Federation in Tokyo)

I spent 3 years in Japan learning the little-known Oriental art of KARATE and was awarded the 4th Degree Black Belt—symbol of the highest possible proficiency. Now I'm ready to share your KARATE secrets—and I guarantee I'll make you a KARATE specialist within hours or every cent you paid for my information will be refunded.

You don't have to attend either of my 2 schools where I train KARATE experts. I'll show you how to practice KARATE, and how to practice KARATE in the privacy of your own home with only a few minutes of practice a day. I have jam-packed all these about KARATE into "SUPER KARATE"—profusely illustrated and clearly explained.

In this book I take you step by step through the fundamentals of KARATE so that you understand clearly and immediately how these amazing principles operate to make you master of any situation you may meet—no matter how big and he is, or how much he weighs.

YOUR BODY IS YOUR PROTECTION!

As result of hundreds of years of development in Japan, KARATE is the Oriental system of self-defense in which you turn your hands, arms and legs into invisible powerful weapons of attack. When you know how to use KARATE you disarm and disable your opponents in SECONDS.

When you apply KARATE technique, you can chop a man down with a blow of the side of your hand. You can toss an attacker from the arms over your shoulders and slam him into the ground. In fact, a recent photo-story in Argosy Magazine shows a 13-year-old girl using KARATE to instructor (into the practice mat!)

With KARATE you can paralyze an opponent rushing you with his fists, a broken bottle, a revolver, or any kind of bludgeon. You can turn an expressive attack into your advantage with only your bare hands, your arms and your legs.

MASTER EVERY SITUATION

With KARATE you can disarm and disable two, three and even four attackers. You can make a simple pressure of your thumb and forefinger into any one of a dozen vital spots—leave at your opponent and walk away. A knife fall from his limp hand while he himself sinks to the ground completely helpless and (at) a

In fact, a knowledge of KARATE will turn you into a KARATE MASTER. I'll show you how to do it step by step. For you will become self-assured and completely confident of yourself and your ability to handle your self. You will walk with a dignified bearing and carriage. Your posture will improve, the eye . . . and you'll walk the streets with the knowledge that NOTHING can frighten you—that you can deal with any man, any weapon, any situation—and that you can do all this with NO bodily contact!

100's of illustrations

only 99¢

ONLY 99¢

You owe it to your own peace of mind and your loved ones to be able to defend yourself in these days when attack may come at any time from hoodlums, criminals and "wise guys." So mail coupon NOW for "SUPER KARATE" and learn KARATE—for the amazing low price of only 99c plus 26c for postage and handling. If you and your friends don't say KARATE has made a new man out of you, every cent will be refunded!

GIANT LIFE-LIKE KARATE PRACTICE DUMMY

only 99¢

INCLUDES ILLUSTRATED KARATE INSTRUCTION PROGRAM! Now you can speed up your 1st weeks of KARATE and become a champ more quickly than you ever thought possible! You can practice on your DUMMY in your home, in the yard, as though you actually had a live partner to work with! Amazingly life-like GIANT KARATE PRACTICE DUMMY shows clearly those vital meridian areas which should be attacked instantly you aim or hit! Also shows the exact location of vital instructions on how to deal with your KARATE MOVES, show you HOW to attack. You also learn the body's major vulnerable regions, the defense or no defense position to take, and your body's personal weaknesses. Learn how to deal a deadly effect, such as chop of hand, knee, elbow, etc. Big numbers on DUMMY show you exact location of pressure points and weak spots which you can practice attacking. Order your own personal DUMMY and illustrated KARATE instructions now. Check coupon. Only 99c plus 26c for postage.

SPECIAL MONEY-SAVING COMBINATION OFFER! $1.98

Order both the SUPER KARATE BOOK and LIFE-LIKE DUMMY for only $1.98 postpaid and SAVE 52c. Just check box in coupon below. We pay all postage. Great Britain 1£

FULL MONEY-SAVING $2.50 PRICE FOR ALL COUPON BELOW

PRECISE PUBLICATIONS Dept. KA/6 · Box 322, Lenox Hill Sta., NEW YORK, N.Y. 10021

- ☐ Rush me your special Combination money-saving package of SUPER KARATE BOOK and DUMMY. I enclose $1.98 as payment in full. (I save 52c) Skip the gadgets. My friends and I must be delighted with my amazing new power or refund money in full.
- ☐ Rush my copy of SUPER KARATE BOOK in plain wrapper for which I enclose 99c plus 26c for postage and handling (total: $1.25)
- ☐ Rush my life-like Karate DUMMY in plain wrapper, for which I enclose 99c plus 26c for postage and handling (total: $1.25)

NAME _____

ADDRESS _____

CITY _____ ZONE____ STATE_____

I understand that by studying these books I am fully bound and obligated never to practice KARATE as an aggressor; only to defend myself and will never abuse it.

BUT THE KID IS TOO AGILE FOR HIS ADVERSARY, WHO CRASHES INTO THE DOOR, TRIGGERING THE DEADLY AMBUSH!
RATTA-TA-TAT!
ARRGG...
GASP! I--IT'S THE WRONG MAN!
I--I THOUGHT IT WAS--
YOU THOUGHT IT WAS ME!... DIDN'T YOU, BUSHWHACKER?
RATTA-TA-TAT!
KA-POW!
OH, NO--MY FATHER--IS--IS HE??
YES...I'M SORRY, CHRISTINA, BUT HE LEFT ME NO CHOICE!
IT WAS HIM OR ME!
I--I KNOW! HE WAS A MAN DRIVEN BY A RUTHLESS AMBITION... THAT COULD ONLY END IN DEATH FOR HIM... AND DISGRACE FOR ME!
NO! HIS TREASON WAS HIS ALONE!
YOU REMAIN A LOYAL SUBJECT OF THE REALM! --NOBLE AND UNTAINTED!
YOUR PRINCE IS A SMART HOMBRE, CHRISTINA! LISTEN TO HIM, AND SPARE YOURSELF GUILT THAT ISN'T YOURS!
AS FOR ME, I'D BEST PUSH ON!
TO WHERE, KID?
NOT "TO," BUT "AWAY FROM"! AWAY FROM THE SOUND OF GUNFIRE...AND THE MEMORY OF YESTERDAY! ADIOS!
THE END

RIDIN' THE TRAIL WITH RAWHIDE

c/o MARVEL COMICS GROUP, 625 MADISON AVE. N.Y.C. 10022

Dear Stan,

I don't care where you print this, even if it is on the back of your shirt, but print it so that all of Marveldom Assembled can read it and take the necessary vote. For seven issues you had your greatest western ever going, and you didn't realize it. Then, along with two others, you dropped it. This series, outside of Spidey, was your most interesting. This once-great work of art, scripting, and production is now reduced to conversation between nostalgic western fans (or should I say ex-fans?) of yours. As Bruce Rapkin said, this character is absolutely Marvel-ous, and your reply was that his "thoughts didn't stand alone." Want more proof? Okay, you'll get it. William Groginsky thought nothing could beat DD or Thor. Well, he said this did. A certain member of the Burdett family said "He who rides the night winds" has no equal. Another let-down fan. Even a schoolteather, James B. Grosbach, found this a really suberb mag. I hate to quote so many instances, but I have to get it around to you somehow. This is far from 'nuff said, even though I usually hate writing long letters. There is one good way of putting this. This fellow symbolized the West. So, by taking him out, you are saying the West is dead. I feel you should put out a bi-monthly mag, if nothing else, featuring your western heroes — all four of 'em. I won't stop writing until justice is done to your most original idea since the Human Torch in '39.

Tim Snow, Box 249
Newcastle, N.B., Canada

Well you can stop the stampede of mail right now, Tim! If we didn't know better, we'd suspect that your letter was a put-on from one of the Bullpen, 'cause we've been planning just such a bi-monthly as you suggested, ranny! Due to our extra-heavy work load lately, we haven't been able to follow through with any of the great new ideas; but we can *guarantee* you that the Ghost Rider — along with the three Kids — will be riding the Marvel range again soon! *Watch for it!*

Dear Stan and Larry,

It is really great to still be able to read a Marvel comic and not have to worry whether this villain or that is going to disintegrate our hero(es) with a zap gun or what-not. I'm referring, of course, to RAWHIDE KID, who is just as invincible and immortal as Thor! I know that Rawhide will never be killed, or, for that matter, beaten up by anyone. He is the perfect hero, and I'll always love the way he beats the bully owlhoots at the beginning of every story. 12¢ a month will always be donated for another ish of RAWHIDE KID! Now that I've buttered everyone up, even though I do mean it, I hope you can answer these questions. Larry Lieber's art-work in issue #68 was really tremendous. He must be taking lessons from King Kirby hisself. Let him do SILVER SURFER or take over for Colan's taking over for Buscema on SUB-MARINER. Why not? He's really great! (Larry may put himself on the back.) Finally, who is drawing those short stories at the end of RAWHIDE KID? It says "Stan Lee" on the side of the splash page of "Slap Leather, Lawman!", but I never thought he ever did any pencilling . . .

Owen Mahon, 518 Buffalo Road
Lewisburg, Pa. 17837

He never does, Owen. Stan keeps trying to sneak his stick drawings into NOT BRAND ECHH, but Rascally Roy finds 'em every time! Don Heck did the art chores on the story in question, and in the future we'll try to have a better credit line for you, podnuh! By the way, Larrupin' Larry's just bustin' with pride thanks to all the nice words you said about his talented pencils . . . but we doubt if *anybody* is big enough to take over the SILVER SURFER from Big John!

Dear Stan and Larry,

After reading the February issue of the RAWHIDE KID (#68), I'd like to add my twelve cents' worth. To begin, the cover was especially well done in both shading and layouts. The inside art was above average, but the backgrounds seem to be lacking in detail. Sure, there might not be much, but under slight pressure you usually put out some very good material. Story-wise, it has been an average day for the Kid. He saves a life and finds if he does a good deed, he gets some type of pardon. Now really! How did the other stories (even for a western there must be more than ten or so basic ideas) ever get by your eagle eyes?? Also, about the Cougar, since it was his own son, was he found guilty and then put in his own father's care? The charges would be one thing, but since it didn't state if anybody ever got hurt, he'd get off pretty easy like. Speaking of easy like, you're giving too many clues. I figured out who he was on page 8. Since Wayde was just recovering from a battle(?) with Cougar, why then no scar or anything else? Otherwise, it was a good story. And don't start a new historical line — you're overworked as it is. So, until next issue, keep your leather dry, hear?

David Lomazoff, 4734 N. Franklin
Philadelphia, Pa. 19120

We'll try, Davey — but Sagebrush Irv is a *demon* with the watering can. Every watchband in the place is in constant danger of shrinkage every minute of every day when *that* loco hombre's on the loose! By the way, nice detective work discovering Wayde's identity. The *Pinkerton's* could'a used guys like you!

KNOW YE THESE, THE HALLOWED RANKS OF MARVELDOM:

R.F.O. (REAL FRANTIC ONE)—A BUYER OF AT LEAST 3 MARVEL MAGS A MONTH.

T.T.B. (TITANIC TRUE BELIEVER)—A DIVINELY-INSPIRED 'NO-PRIZE' WINNER.

Q.N.S. (QUITE 'NUFF SAYER)—A FORTUNATE FRANTIC ONE WHO'S HAD A LETTER PRINTED.

K.O.F. (KEEPER OF THE FLAME)—ONE WHO RECRUITS A NEWCOMER TO MARVEL'S ROLLICKIN' RANKS.

P.M.M. (PERMANENT MARVELITE MAXIMUS)—ANYONE POSSESSING ALL FOUR OF THE OTHER TITLES.

F.F.F. (FEARLESS FRONT FACER)—AN HONORARY TITLE BESTOWED FOR DEVOTION TO MARVEL ABOVE AND BEYOND THE CALL OF DUTY.

Tired of Being 'SKINNY'?

DRINK ON POUNDS OF WEIGHT FAST —THE FUN WAY!

GAINS OF UP TO A-POUND-A-DAY PROVEN BY THOUSANDS

IT'S DELICIOUS! IT'S WILD! The new taste-sensation "CRASH-WEIGHT GAINING PLAN" developed by Joe Weider, "Trainer of Champions", "Architect of Beauty" helps you drink on pounds... UP TO A POUND A DAY easily and enjoyably while you rest...relax...watch TV...sleep. Men, women and children... see measurable gains instantly and say goodbye to your skinny, undesirable string-bean body...NOW!

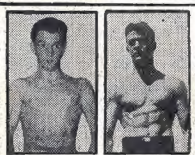

BEFORE AFTER

GAINS 18 LBS. IN 14 DAYS!

The "before" photo shows how Larry Chamiel looked without the added weight he needed so badly. The "after" photo shows Larry 14 days after he started the **Crash-Weight Plan** and gained 18 pounds. He writes: "What more could a guy ask for? All I did was add 4 glasses of Crash Weight Formula #7 to my regular meals, follow Joe Weider's Plan and I gained a tremendous 18 pounds in two weeks!"

SHOULDN'T THIS HAPPEN TO YOU?

HERE'S LIVING PROOF IT WORKS—FAST

Used with amazing results by tens of thousands of men, women and children for more than 7 years! Now, you too can take this guaranteed way to build up your caloric intake for fast and substantial weight gains!

BEFORE AFTER

GAINS 14 LBS. IN 14 DAYS!

James Parker of Ft. Worth, Texas writes: "It's Fantastic—I went from 158 to 172 pounds in 14 days. Gained 14 pounds in 14 days and added 2 inches to my chest. I'm more than satisfied!"

SHOULDN'T THIS HAPPEN TO YOU?

DO-IT-YOUR-SELF GAIN-A-POUND-A-DAY KIT!

This is a 1-day supply of **Crash-Weight,** chock full of weight-gaining nutrients that can smash the weight-gaining barrier!

You want to gain a pound a day? Half a pound a day? Maybe you just want to add a few pounds here and there? You want it easily . . . enjoyably . . . without stuffing yourself and counting calories?

NOW YOU CAN

It's simply wild...AND IT WORKS!

You too can follow this amazing Crash-Weight Formula #7 Plan and drink on as much as a pound a day . . . Skinny people are undesirable . . . they look sickly. Say goodbye to your string-bean looks with this sensational new plan—NOW!

No more bloating yourself with rich, heavy foods to force-feed calories into your system. Drink 4 delicious glasses of natural-organic Crash-Weight Formula #7 daily in addition to your regular meals. Follow Crash Weight Plan as directed in the free booklet and you can drink on (in delicious, milk-shake tasting form) mixed with usual household food ingredients, up to 3500 calories along with your regular calorie intake. Then, take it easy . . . while you relax, snooze or watch TV . . . this calorie-packed weight-training drink and the Formula #7 Plan does all the work, piling on weight for you.

MONEY BACK GUARANTEE COUPON

JOE WEIDER Dept. 83- 59K4
531-32nd Street
Union City, N. J. 07087

Dear Joe:

I want to join the WEIGHT-GAINABLES. Enclosed find $..... for your **Crash Weight Formula #7 Plan** which I have checked below. I understand your Money Back Guarantee applies only if I order my Plan through this coupon!

Check one of the Plans below:

☐ 7-Day Supply of Crash Weight #7 Plan ..... $ 7.50

☐ 14-Day Supply of Crash Weight #7 Plan $14.98

Check flavor desired: ☐ Chocolate ☐ Vanilla

NAME ..... AGE .....

ADDRESS .....

CITY ..... STATE ..... ZIP .....

(Please print clearly)

IT'S NEW! IT'S HERE! **JOIN THE WEIGHT GAINABLES! DRINK ON POUNDS-FAST! SAFELY!**

Norman Rockwell—America's most beloved artist. He is a founder and member of the Guiding Faculty of the Famous Artists School.

'We're looking for people who like to draw'

says Norman Rockwell

Today hundreds of men and women who never thought they could be artists are working at easels and drawing boards, making pictures and getting well paid for it. They all can thank a group of famous artists who have devoted much of their time and talent to helping others find success in art.

Some of the people the Famous Artists have helped

Carl Kock was an 18-year-old apprentice in a Chicago art studio when he enrolled. Today he prepares ads for such companies as General Motors and Firestone—has won five gold medals.

Howard Sanden of Minneapolis took the Course while still in high school. He is now a successful artist—recently he and his wife traveled through Europe and the Middle East on important art assignments.

Paul Sullivan enrolled at 14. His Famous Artists training helped him work his way through college.

Kathleen Gironda of Indiana, Pennsylvania, was an 18-year-old salesgirl in a department store. She still works for a department store, but now it's as an advertising artist and fashion illustrator.

Before his Famous Artists training, Anthony Fotia was a mail clerk, "stuck" in a low-pay routine job. Today, he's an artist for an important printing firm, doing exciting creative work.

Oregon housewife Helen Tryk lives 150 miles from the nearest big city. But she does fashion illustration, has her own studio, runs an art work shop, does portraits.

A plan to help others

It started over 18 years ago when a group of America's most successful artists—men like Albert Dorne, Norman Rockwell, Jon Whitcomb, Al Parker and Stevan Dohanos—met in New York City. They knew that all over America there were people who liked to draw who could be turned into good artists. Albert Dorne asked, "Why can't we give these people the training they need—including all the trade secrets and know-how we've learned over the years?"

He suggested a new kind of art school—a home study art school—that would give talented people the best professional art training, no matter where they live.

The famous artists agreed. Taking time from their busy careers, they created a remarkable series of art lessons covering every aspect of drawing and painting. They illustrated their lessons with over 5,000 "here's-how" illustrations. The lessons start from scratch and cover every skill a top artist needs. Finally, they developed a wonderful way to give each student personal correction and advice all through his training.

The famous artists with the School are not surprised at the success of their students. The opportunities open to successful artists today are enormous. The School continually gets calls from all over the country asking for practical well-trained students—not geniuses—who can step into full-time or part-time art jobs. And practical, thorough training is what the School offers.

Founding Faculty of the Famous Artists School

Norman Rockwell	Fred Ludekens
Jon Whitcomb	Ben Stahl
Al Parker	Robert Fawcett
Stevan Dohanos	Austin Briggs
George Giusti	Harold Von Schmidt
Peter Helck	Albert Dorne

Famous Artists Talent Test

To find others with art talent worth developing, the Famous Artists created a 12-page Talent Test. Thousands paid to take this test, but now the School offers and grades it free. Men and women who do well on the test—or offer other sufficient evidence of art talent—may enroll in the School. But there's no obligation. Simply mail the coupon below.

Famous Artists School
Studio A-6040
Westport, Conn. 06880

I would like to find out whether I have art talent worth developing. Please send me, without obligation, your Famous Artists Talent Test and information about your courses.

Mr. / *Mrs.* / *Miss* _____ ← *Circle one and please print*

Street _____

City _____

State _____

Age _____ *Zip* _____

_____

If under 18, have parent sign here

COMPLETE FISHING OUTFITS

TRANSISTOR RADIO

CROQUET SET

GUITAR-AMP COMBO

WRIST WATCHES

VOLLEYBALL SET

GIRL'S TRAVEL CASE

DRAG RACE SET

TAPE RECORDER

SLEEPING BAGS

10-POWER TELESCOPE

COMPLETE ARCHERY SETS

MODEL ROCKETRY

CHEMISTRY SETS

SPORT BIKES

POLAROID CAMERA

JR. TYPEWRITER

MICROSCOPE SETS

FOUR PLAYER BADMINTON

FLASH CAMERA OUTFITS

BASKETBALL & GOAL

"I sell American Seeds every year."
Joel Ballenger
Washington

"It's an easy way to get money and prizes."
Mary Zimmerman
Wisconsin

"They sell as fast as I can show them."
William Hanlin
Missouri

MAKE MONEY GET PRIZES

with Fast Selling American Seeds

Take your choice of 100 wonderful prizes. You can earn as many as you want. Most prizes shown here and many more in our Big Prize Book are given WITHOUT COST for selling just one 45-pack order of American Vegetable and Flower Seeds at 20c a pack. Some of the larger prizes require more sales or extra money as explained in the Big Prize Book.

Send NO MONEY, We Trust You

Everybody wants American Seeds. They're fresh and ready to grow. You'll sell them quickly to family, friends and neighbors. Many boys and girls sell their packs in one day. You can too—and get your prize at once. Or, if you want money instead of a prize, keep $3.00 for every 45-pack order you sell.

USE THESE COUPONS ONLY

To order your seeds, fill out one of *these* coupons and mail in an envelope to:

AMERICAN SEED CO.
Dept. 946
Lancaster, Pa. 17604
OUR 51st YEAR

MAIL ONE COUPON TODAY
Give the Other to a Friend

AMERICAN SEED CO., Dept. 946, Lancaster, Pa. 17604

Please send me your Big Prize Book and one order of 45 packs of American Seeds. I'll sell them at 20c a pack, send you the money and choose my prize. Send seeds checked.

☐ All Flower Seeds ☐ Mixed Vegetable and Flower Seeds

Name_____

Address_____

Town_____ State_____ Zip Code_____

AMERICAN SEED CO., Dept. 946, Lancaster, Pa. 17604

Please send me your Big Prize Book and one order of 45 packs of American Seeds. I'll sell them at 20c a pack, send you the money and choose my prize. Send seeds checked.

☐ All Flower Seeds ☐ Mixed Vegetable and Flower Seeds

Name_____

Address_____

Town_____ State_____ Zip Code_____

EXTRA!

$3,000 GIVEN AWAY in our Promptness Contest in addition to the prizes and money you earn selling seeds.

Complete information is sent with your Big Prize Book and Seeds.

SAVE FOR COLLEGE or SPEND IT NOW!